

John Finton, assignee of John Stuart, who was assignee of John Danelson – 93 acres in Greenbrier County

History

	In consideration in part of a military warrant under the King of Great Britain's proclamation of 1763
August 28, 1780	Date of Survey
March 17, 1789	Patent signed by Beverley Randolph, Esq., Governor of Virginia
	Examined

Description

93 acres in Greenbrier County on Sinking Creek adjoining the land of Charles Lewis, deceased

Boundary

Beginning at	a white oak, hickory and dogwood on a ridge on the east side of the creek thence
N44W40	crossing the creek to a hickory and cherry tree in the bottom on Lewis' line and with the same
S29W300	crossing the creek several times to a locust and Spanish oak on a bank the east side of the creek thence leaving Lewis' line
S60E64	to two white oaks near a deep hollow thence
N32E288	to the beginning

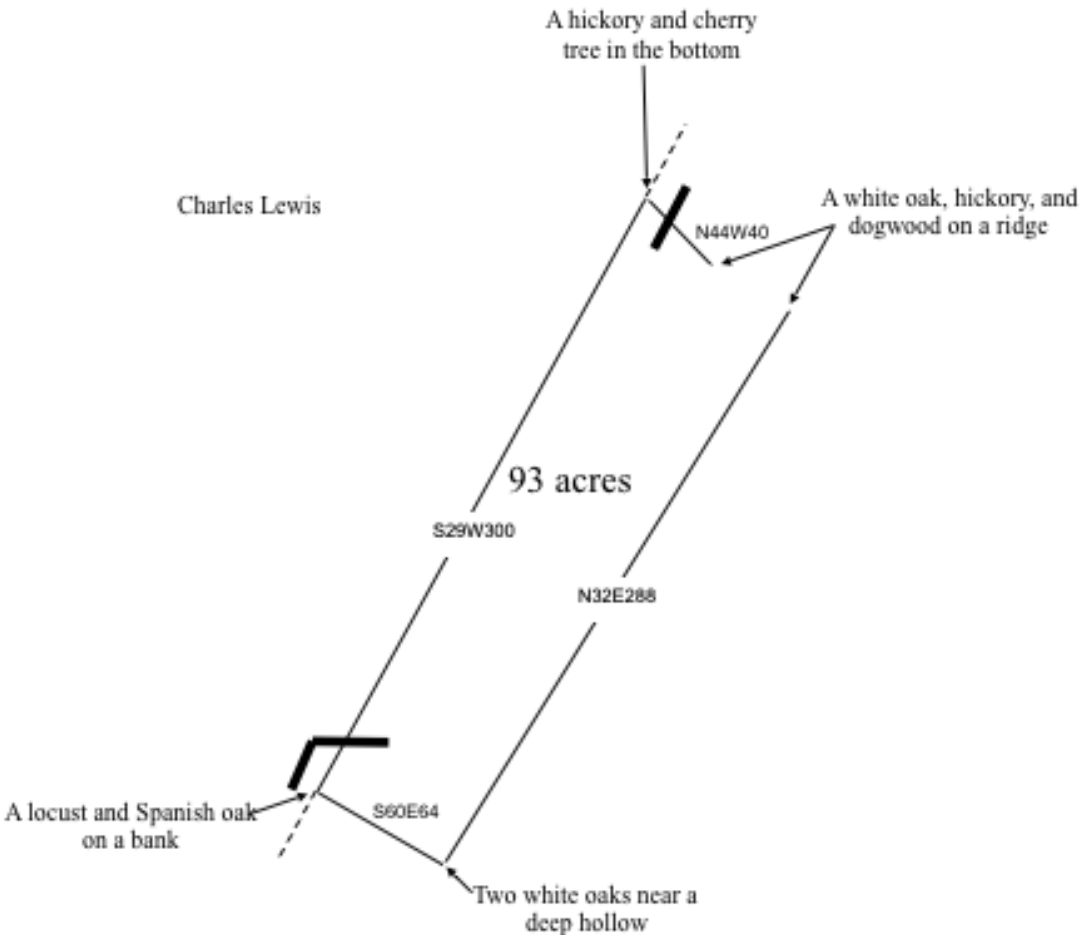

degrees West sixty poles to a poplar thence North seventy degrees East five hundred  
seventy poles to the beginning with its appurtenances to have and to hold the  
tract or parcel of Land, with its appurtenances to the said William Roben-  
son and his heirs forever In witness whereof the said Bever-  
ley Randolph Esquire Governor of the Commonwealth of Virginia -  
hath hereunto set his hand and caused the lesser Seal of the said Com-  
monwealth to be affixed at Richmond on the Twentyfourth day of  
March in the year four Lord one thousand seven hundred and eighty  
nine of the Commonwealth the thirteenth as

Beverley Randolph

John Tinton  
93 Acres  
Greenbrier  
Co.

Beverley Randolph Esquire Governor of the Commonwealth of  
Virginia to all to whom these presents shall come greeting Know ye, that  
by Virtue and in consideration of part of a Military Warrant under the King of  
Great Britains Proclamation of 1763 — There is granted by the said Common-  
wealth unto John Tinton as Assignee of John Hurts who was Assignee of John  
Danielson a certain tract or parcel of Land containing ninety three Acres by Survey  
bearing Date the twenty eighth day of August one thousand seven hundred  
eighty, Lying and being in the County of Greenbrier on Licking Creek adjoining  
the Land of Charles Lewis deceased and bounded as followeth To wit Beginning  
at a white oak, hickory and dogwood on a ridge on the East side of the Creek thence  
North forty four degrees West forty poles crossing the Creek to a Hickory & Cherry tree  
in the bottom on Lewis's line and with the same South twenty nine degrees  
West three hundred poles crossing the Creek several times to a Locust & Spanish

on

on a bank the East side of the Creek, thence leaving Lewis's line South  
 sixty Degrees East sixty four poles to two white oaks near a deep hollow  
 thence North thirty two degrees East two hundred and eighty eight poles to the  
 beginning with its appurtenances to have and to hold the said tract or  
 parcel of Land, with its appurtenances to the said John Tipton & his  
 heirs for ever In witness whereof the said Beverley Randolph  
 Esquire Governor of the Commonwealth of Virginia hath hereunto set  
 his hand and caused the Great Seal of the said Commonwealth to be  
 affixed at Richmond on the Seventeenth day of March in the  
 year of our Lord one thousand seven hundred and eighty nine & of  
 the Commonwealth the thirteenth

Beverley Randolph

Mapes Reid  
 400 Acres  
 Harrison County  
 W. Va.  
 Beverley Randolph Esquire Governor of the Commonwealth of  
 Virginia to all to whom these presents shall come Greeting  
 Know ye that by virtue of a Certificate in right of Settlement given  
 by the Commissioners for adjusting the Titles to unpatented Lands in the  
 District of Monongalia & Potomac & Ohio and in consideration of the  
 Ancient composition of two pounds sterling paid by Mapes Reid into  
 the Treasury of this Commonwealth, There is granted by the said  
 Commonwealth unto the said Mapes Reid as Assignee of Henry  
 Fry who was Assignee of Matthew Wickham a certain tract or parcel of  
 Land containing four hundred Acres by Survey bearing Date the